



P. O. BOX 1458 - KINGSVILLE, TEXAS 78364

## Addendum No. 1

(CITY OF KINGSVILLE BID NO. 25-10)  
2024 GENERATOR FOR PUMPHOUSE  
AT WATER WELL NO. 14

The above referenced Bid Opening is modified to provide additional information as follows:

- I. **REVISION OF ITEMS ON PLAN SET** – The following changes were made on the following sheets.
  - o Sheet 2- Location of Generator has been adjusted to accommodate for an upcoming project.
- II. **RESCHEDULING OF BID OPENING** – The Bid Opening has been rescheduled from **January 14<sup>th</sup>, 2025** to **January 27<sup>th</sup>, 2025 @ 2:00PM**
- III. **REVISION OF CONTRACT TIME** – The Contract Time has been adjusted from **120** Calendar Days to **240** Calendar Days.
- IV. Questions concerning this Addendum No. 1 should be addressed to City Engineer, Rutilio P. Mora, Jr., P.E. via email to [rmora@cityofkingsville.com](mailto:rmora@cityofkingsville.com).

A signed copy of this Addendum No. 1 must accompany each proposal submission. In doing so, the Proposer acknowledges receipt of this Addendum No. 1, and agrees if selected as the successful Proposer, to be bound by the terms as amended. All terms of Bid No. 25-10 which are not amended hereby, remain in full force and effect.

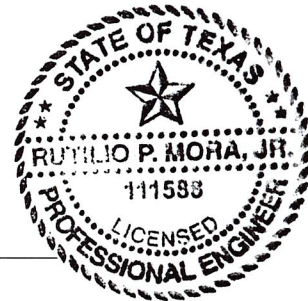

Rutilio P. Mora Jr.  
Rutilio P. Mora Jr. P.E., City Engineer

1/7/2025  
Date

\_\_\_\_\_  
Contractor

\_\_\_\_\_  
Date



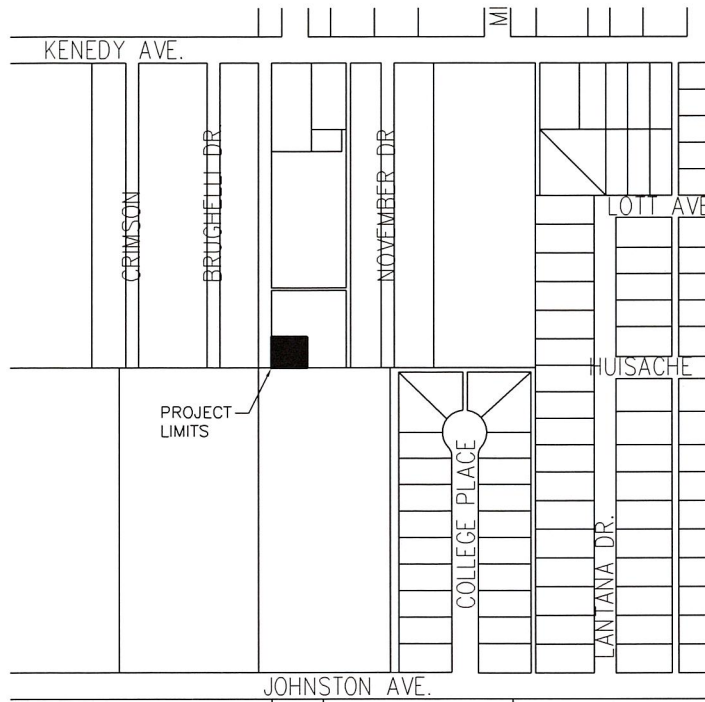

**1 PROJECT LOCATION**  
SCALE: NOT TO SCALE

**PROJECT BENCHMARK**

ELEVATION: 70.969 FT

DESCRIPTION:  
ENGRAVED SQUARE ON  
THE SOUTHWEST CORNER  
OF THE CONCRETE SLAB  
OF THE EXISTING WELL

NORTHING: 17075598.196  
EASTING: 1184096.083

**ADDENDUM 1 1/2/2025**

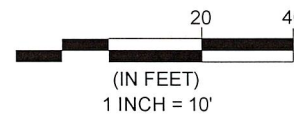
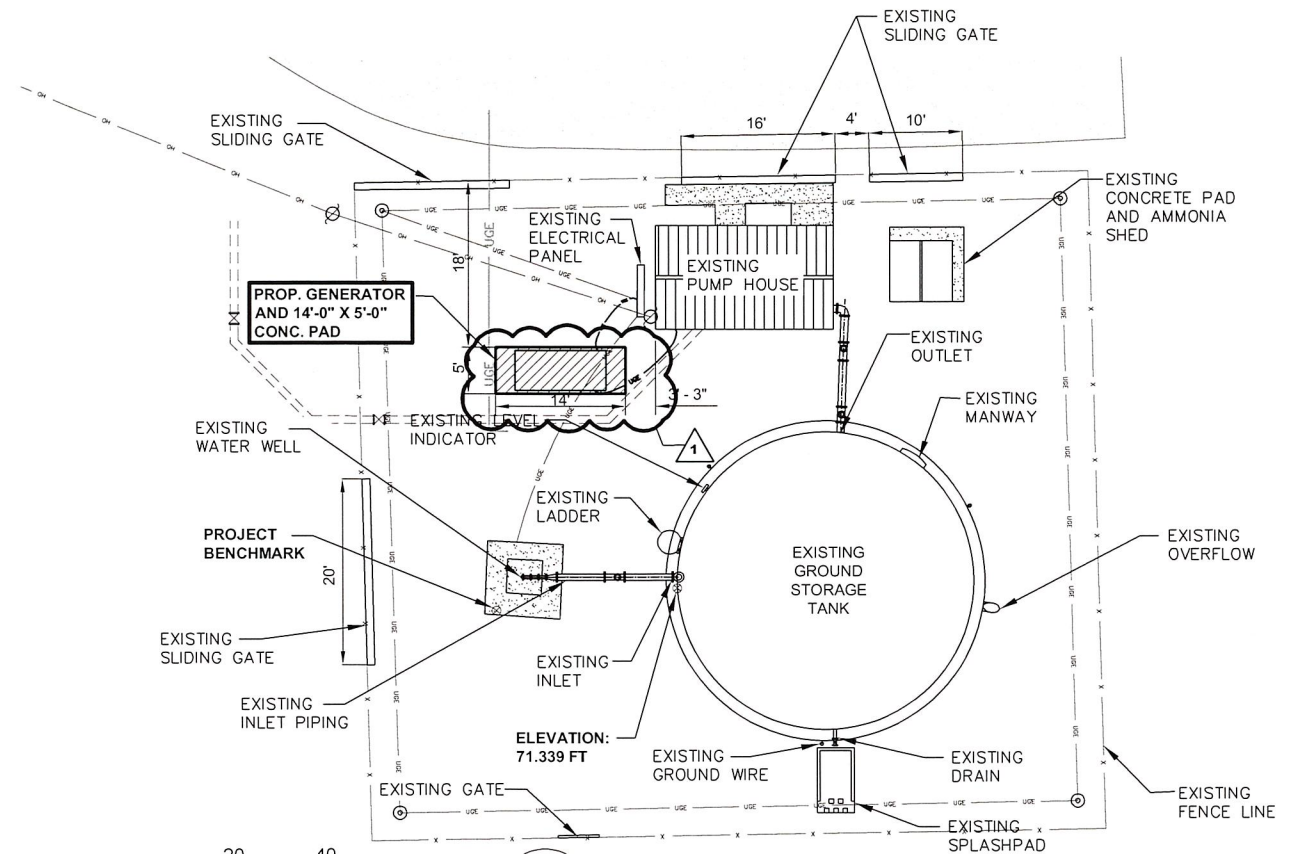

**A SITE PLAN - PROP IMPROVEMENTS**  
SCALE: 1:20

**GENERAL NOTES:**

1. ALL IMPROVEMENTS SHALL BE IN ACCORDANCE WITH CITY OF KINGSVILLE CODES AND REGULATIONS.
2. CONTRACTOR TO VERIFY LOCATION AND ELEVATION OF EXISTING FACILITIES PRIOR TO CONSTRUCTION.
3. CONTRACTOR SHALL BE RESPONSIBLE FOR OBTAINING ALL PERMITS REQUIRED AT NO SEPARATE PAY.
4. CONTRACTOR SHALL COORDINATE WITH THE CITY OF KINGSVILLE ON WORK SCHEDULES, TESTING AND GENERAL INSPECTION.
5. ALL SPOIL MATERIAL AND DEBRIS SHALL BE DISPOSED OF BY CONTRACTOR. FURNISHING AND TRANSPORTATION OF ALL OFFSITE MATERIAL TO BE AT NO SEPARATE PAY.
6. UPON COMPLETION OF CONSTRUCTION, CONTRACTOR SHALL RETURN THE SITE TO ORIGINAL CONTOURS UNLESS DIFFERENT FINISH ELEVATION ARE SHOWN ON PLAN. CONTRACTOR SHALL INSURE NO PONDING AREAS ARE PRESENT.
7. LOCATION OF EXISTING UTILITIES ON THESE DRAWINGS ARE BASED ON BEST AVAILABLE INFORMATION AND ARE APPROXIMATE ONLY. CONTRACTOR SHALL FIELD VERIFY LOCATIONS AND ELEVATIONS OF EXISTING UTILITIES PRIOR TO CONSTRUCTION.
8. THE CONTRACTOR SHALL TAKE PRECAUTIONS TO PROTECT EXISTING UTILITIES. ALL PIPES AND UTILITIES DAMAGED BY THE CONTRACTOR SHALL BE REPAIRED TO THE CITY'S APPROVAL AT NO SEPARATE PAY. EXISTING UNDERGROUND UTILITIES AS UTILITIES AS SHOWN ON PLANS ARE LOCATED AT THE APPROXIMATE LOCATIONS AND DEPTHS. UTILITIES FOUND OTHER THAN AS SHOWN ON PLANS SHALL BE UNCOVERED BY THE CONTRACTOR AND BROUGHT TO THE ATTENTION OF THE ENGINEER AND/OR INSPECTOR. THIS WORK WILL NOT BE PAID FOR DIRECTLY BUT CONSIDERED SUBSIDIARY TO THE VARIOUS BID ITEMS.
9. ANY EXCAVATION TO BE THE PROPERTY OF THE CITY AND TO BE STOCK PILED AT THE CITY OF KINGSVILLE LANDFILL AS DIRECTED BY THE CITY REPRESENTATIVE.
10. CONTRACTOR SHALL VERIFY ALL DIMENSIONS AND EXISTING CONDITIONS AT THE JOB SITE BEFORE COMMENCING ANY PHASE OF THE WORK. ADJUSTMENTS FOR FIT AND COORDINATION SHALL BE MADE AT NO ADDITIONAL COST TO THE OWNER. NOTIFY ENGINEER OF ANY CONFLICTS, DISCREPANCIES, OR OMISSIONS PRIOR TO COMMENCEMENT OF THE CONTRACT WORK.
11. CONTRACTOR SHALL COORDINATE HIS WORK WITH OTHER TRADES.
12. ALL CONDUIT SHALL BE AS STRAIGHT AS POSSIBLE AND PARALLEL OR PERPENDICULAR TO THE BUILDING LINES.
13. PROJECT HAS FEDERAL FUNDING AND SHALL COMPLY WITH BUILD AMERICA, BUY AMERICA (BABA) REQUIREMENTS.

**LEGEND**

**ABBREVIATION**

⊙	EXISTING SECURITY POST	DIA.	DIAMETER
---	EXISTING WATER LINE	HGD.	HOT DIPPED GALVANIZED
---	EXISTING OVERHEAD ELECTRIC	GR.	GRADE
-x-x-	EXISTING FENCELINE	DI.	DUCTILE IRON
-x-x-	FUTURE FENCELINE	GALV.	GALVANIZED
-u-u-	FUTURE UNDERGROUND ELECTRICAL	PROP.	PROPOSED
-am-am-am-	FUTURE UNDERGROUND AMMONIA LINE	ASSY.	ASSEMBLY
-cl-cl-cl-	FUTURE UNDERGROUND CHLORINE LINE	CORP.	CORPORATION
⊕	EXISTING POWER POLE	MIN.	MINIMUM
○	EXISTING WATER VALVE/SPIGOT	PWR.	POWER

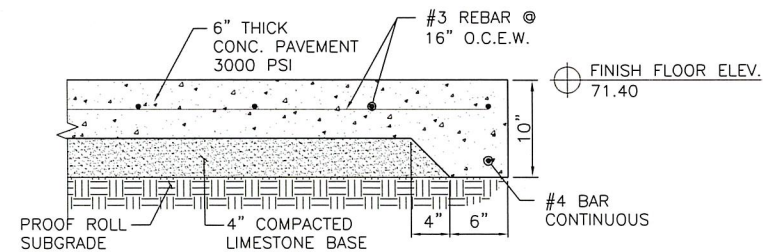

**B TYP. CONCRETE SLAB SECTION**  
SCALE: N.T.S.

THE SEAL APPEARING ON THIS DOCUMENT WAS AUTHORIZED BY RUTILIO P. MORA JR., P.E. NO. 111588 ON 1-2-25. ALTERATION OF A SEALED DOCUMENT WITHOUT PROPER NOTIFICATION TO THE RESPONSIBLE ENGINEER IS AN OFFENSE UNDER THE TEXAS ENGINEERING PRACTICE ACT.



*Rutilio P. Mora Jr., P.E. 1/2/2025*  
RUTILIO P. MORA JR., P.E. NO. 111588

CITY OF KINGSVILLE  
ENGINEERING DEPARTMENT  
400 West King  
Kingsville, Texas 78363  
Office 361.595.8007  
Fax 361.595.8035



Drawn by: A. REYES  
Date: 09/27/2021  
Checked by: R. MORA  
Job:  
Scale: AS NOTED

2024 GENERATOR FOR PUMP HOUSE AT WATER WELL #14  
FEMA PROJECT NO. 0041

**OVERALL SITE PLAN AND GENERAL NOTES**